

ROOF SHEATHING:  
PLYWOOD - THICKNESS - 1/2" - 5/8", T+G,

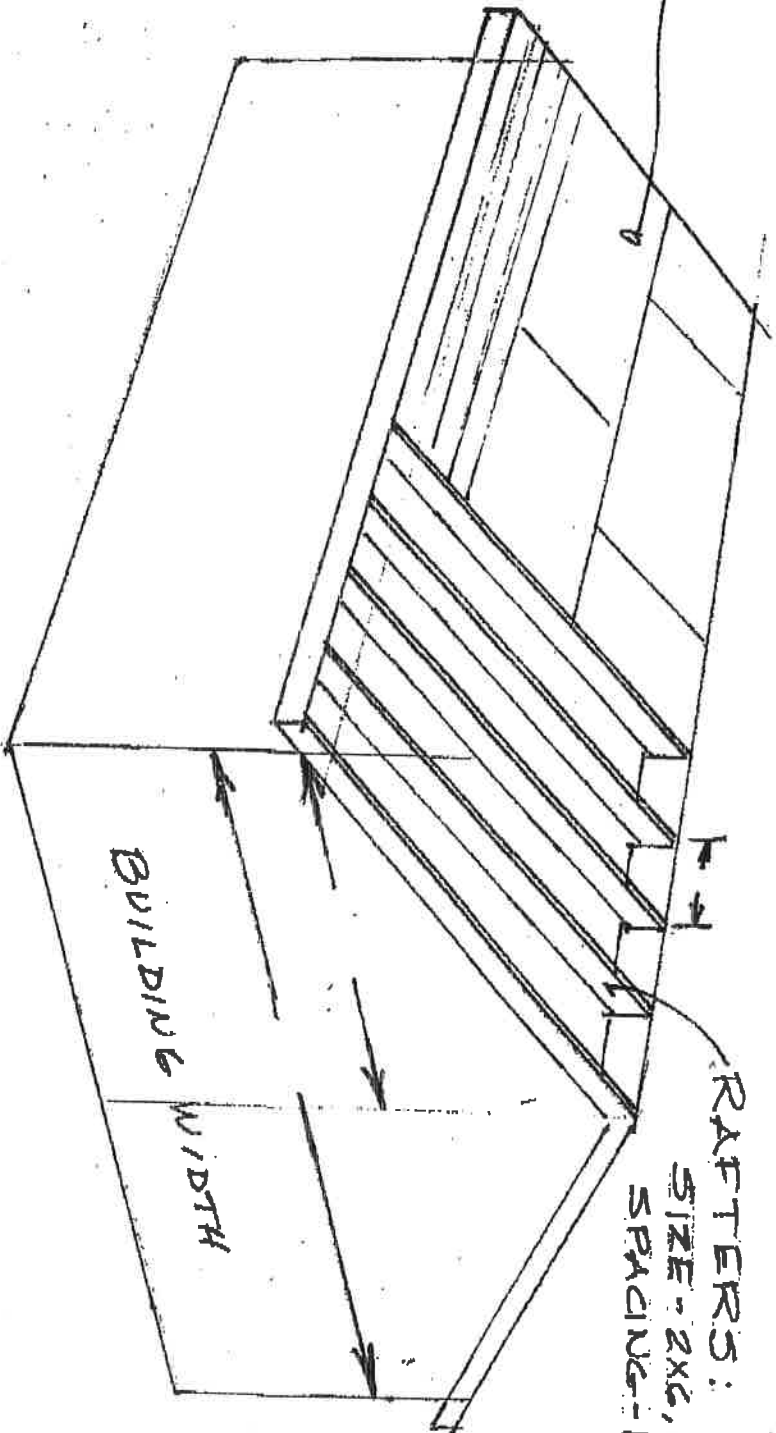

RAFTERS:  
SIZE - 2x6, 2x8,  
SPACING - 16", 24" O.C.

REQUIRED INFORMATION WHEN APPLYING SECOND  
LAYER OF ROOF COVERING OVER EXISTING

\* 2015 IRC/N.J. ED -

R903.2 Structural and construction loads. The structural roof components shall be capable of supporting the roof covering system and the material and equipment loads that will be encountered during installation of the roof covering system.