

DETAIL "A"

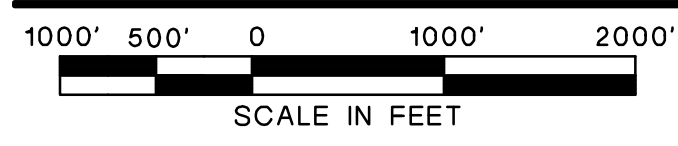

STREET DIRECTORY

Roads and Streets	Map Location	Roads and Streets	Map Location	Roads and Streets	Map Location
1 Adams Court	E-5	112 Layton Road	E-5, E-8 & F-5		
2 Alder Terrace	L-17 & M-17	113 Lewisburg Road	E-1 & E-2		
3 Alpine Road	L-15, L-16 & L-17	114 Liberty Street	C-5		
4 Amerson Way	F-5	115 Libertyville Road (Rte. 650)	C-5, D-4, E-4, E-4, E-5		
5 Ann Marie Lane	C-5	116 Lillian Court	C-5		
6 Apple Ridge Way	E-4	117 Loringville Drive	C-3		
7 Armstrong Road	C-4 & C-5	118 Luster Lane	C-8		
8 Arrowhead Drive	K-15 & L-16	119 Locust Road	L-18		
9 Ashworth Lane	B-6	120 Lois Lane	F-4		
10 August Lane	G-6	121 Longview Terrace	K-15 & L-15		
11 Baldwin Drive	E-5	122 Lot Road	E-7 thru E-10 & F-9		
12 Barby Terrace	E-3	123 Lowe Road	F-5		
13 Bassett Bridge Road (Rte. 642)	F-7 & G-4	124 Lower Unionsville Road	D-4 & D-5		
14 Beaver Run Road	E-1 & E-2	125 Lusscroft Road (Rte. 649)	F-4 thru F-7		
15 Beemer Church Road (Rte. 637)	B-2	126 Maids Drive	B-3 & B-4		
16 Beemer Hill Road (Frankford)	B-2	127 Maple Lane	F-6		
17 Beemer Road	D-7 & D-8	128 Maric Drive	D-3		
18 Belcher Lane	F-4	129 Marie Court	B-6		
19 Bergen Avenue	M-19 & N-19	130 Marston Drive	B-2		
20 Berry Road	C-4	131 Matthew Drive	C-4		
21 Birch Drive	M-15	132 May Drive	G-6		
22 Black Oak Road	D-9 & E-9	133 Meadow Road	B-8		
23 Blackmore Lane	E-4	134 Moore Road	C-9, D-9 & D-10		
24 Blair Road	F-8	135 Morgan Drive	C-3		
25 Bon Road	F-8	136 Morris Road	N-19		
26 Boulder Hills Blvd.	G-3	137 Mountain View Drive	C-5		
27 Breen Drive	F-4	138 Mount Salem Road	B-7 thru B-8		
28 Bridge Way	B-2	139 Lathrop Drive	E-4, N-14 thru N-16		
29 Brink Road	B-6 & B-7	140 Neapaulin Drive	E-4		
30 Brown Road	C-8 & D-5	141 Neilson Road	A-3 & A-4		
31 Butler Lane	K-18 & L-18	142 Newman Road	D-3 & E-3		
32 Card Road	C-3	143 Newton Avenue	E-4		
33 Cary Drive	B-4	144 New York Avenue	N-18 & N-19		
34 Cedar Lane	K-17	145 N.J.S.H. Rte. 23	A-3 & A-4		
35 Cemetery Road	F-3, F-4 & G-3	146 N.J.S.H. Rte. 284	F-4 thru F-10		
36 Central School Road	D-8 & D-9	147 North Field Drive	C-4		
37 Cherry Lane	L-18	148 North Shore Drive	L-19, M-18 & N-18		
38 Cider Mill Drive	E-4	149 North Wilson Lane	B-5		
39 Clark Road	F-2	150 Old City Road	F-4		
40 Close Road	C-8 thru C-10	151 Old Cove Road	K-16 thru K-19 & D-3		
41 Clydesdale Ridge Road	B-2	152 Old Rte. 84	E-9		
42 Colleen Drive	C-3	153 Opal Lane (307)	L-17		
43 Compton Road	E-3 & F-3	154 Orchard Drive	L-17 & M-16		
44 Courtland Drive	E-5	155 Overlook Road	M-15		
45 Courtright Road	B-10	156 Partridge Road	M-19		
46 Cowles Road	L-18	157 Peasie Avenue	M-19		
47 Coykendall Road	B-4, C-4 & C-5	158 Peasie Road	L-16 & M-16		
48 Crest Road	E-4	159 Philip Terrace	F-4		
49 Crigger Road	A-3	160 Poplar Hill Road	D-1 thru D-3		
50 Dales Crossing	B-6	161 Pine Ridge Road	M-18 & N-15		
51 Dalke Drive	B-5	162 Pines Lane	F-1, F-2 & G-3		
52 Decker Road	B-3, C-2 & C-3	163 Pond School Road	B-2		
53 Deckertown Turnpike (Rte. 650)	B-5	164 Pond View Drive	F-8		
54 DeGroot Road	B-4	165 Pouson Glen Road	F-8		
55 Dewitt Road	C-7 & C-8	166 Prospect Circle	M-19		
56 Dogwood Road	M-16	167 Quarry Road	D-5		
57 Durn Road	C-4	168 Ramsey Road	D-9 & D-10		
58 Dunvale Road	F-8	169 Ravine Road	C, D, E & F-7		
59 Dyer Road	C-3	170 Red Oak Road	D-1		
60 Eastfield Drive	C-4	171 Ridge Circle	D-1		
61 Eileen Drive	B-3	172 Roberts Way	D-1		
62 Edsall Road	F-9	173 Rockport Road	D-9 & D-10		
63 Elizabeth Drive	F-8	174 Rockport Road	C, D, E & F-7		
64 Ekorn Trail	M-16	175 Roy Road	D-1		
65 Elm Road	M-15	176 Rutgers Road	B-4		
66 Elsie Road	L-19	177 Ruth Drive	F-8		
67 Estate Drive	C-2	178 Ryan Road	E-5		
68 Farhite Lane	D-5	179 Sally Harden Road	D-8, E-7 & F-6		
69 Fairview Terrace	K-15 & L-15	180 Schwabinger Trail	M-14 thru M-16		
70 Fawn Road	E-5	181 Shady Brook Lane	C-2		
71 Ferguson Road	C-10	182 Shale Hill Road	A-6		
72 Fern Court	M-14	183 Sherman Ridge Road	D-8 & D-9		
73 Fernwood Road	J-17 & J-18	184 Shore Road	E-1		
74 File Road	B-5 & B-6	185 Sioux Trail	N-16		
75 Fisher Lane	F-5	186 Skyles Road	C-8		
76 Flagstone Hill Road	F-5	187 Smith Road	D-5		
77 Gathering Road	D-5	188 Snowdrift Road	B-4 & C-6		
78 Garret Lane	F-2	189 South Field Drive	C-4		
79 Gemma Road	C-9 & C-10	190 South Shore Drive	L-17 thru L-19 & M-17		
80 Geraldine Drive	F-5	191 Spireen Road	E-1		
81 Glen Road	B-9	192 Spring Hollow Road	D-5		
82 Glenwood Road (Rte. 555)	G-4	193 Steep Hill Road	K-16		
83 Goldsmith Lane	D-10	194 Sterling Drive	F-5		
84 Goldsmith Road	D-10	195 Sturtevant Road	C-5		
85 Goodrich Road	D-10	196 Summit Drive	K-15 & K-18		
86 Gorge Road	C-7	197 Sunderland Drive	B-4		
87 Greenville Road (Rte. 519)	A-8 thru A-10	198 Sunrise Drive	K-18 & L-18		
88 Greystone Court	M-14	199 Sussex Road	M-16		
89 Hagberry Road (Rte. 635)	C-2 & D-3	200 Systema Place	B-2 & C-2		
90 Hanger Lane	F-5	201 University Lane	D-4		
91 Hankins Road	B-7	202 Tomahawk Trail	M-15 & N-15		
92 Havers Road	F-8	203 Torrel Road	D-9		
93 Hawthorne Hill Road	K-17	204 Turner Road	E-8 & F-8		
94 Hickory Lane	K-18	205 Union Road	N-18 & N-19		
95 Hickory Road	C-8 & C-9	206 Unionsville Road (Rte. 651)	C-7 & D-8, D-8 & D-10		
96 Highland Avenue	K-18 & K-17	207 Upper Lake Drive	M-16		
97 Hillside Drive	B-2 & C-3	208 Valley Road	C-9		
98 Highland Road	K-17	209 Valley View Trail	L-15 & L-16		
99 Holly Court	M-14	210 Vander Goot Road	C-3		
100 Horizon Court	D-5	211 Vander Goot Road	M-19		
101 Hudson Avenue	M-18 & M-19	212 Volcano Hill Road	B-5		
102 Ivy Place	K-18	213 Volcano Hill Road	M-16		
103 Jane Drive	F-5	214 Walnut Road	F-4		
104 Janice Drive	F-5	215 Warren Lane	E-5 thru E-7		
105 Jean Drive	C-4	216 Wantage School Road	F-3		
106 Joseph Drive	F-5	217 Warner Lane	M-19		
107 Judge Beach Road	F-4 & C-4	218 White Pine Trail	K-17 & K-18		
108 Kearny Drive	F-8	219 Wilson Lane	D-8		
109 Keyth's Drive (Paper Street)	F-5	220 Woodland Road	F-8		
110 Kugler Lane	F-4	221 Wolford Road	D-8 & E-8		
111 Lakeview Drive	K-17, K-18 & L-17	222 Wycktown Road (Rte. 629)	B-2 & B-3		

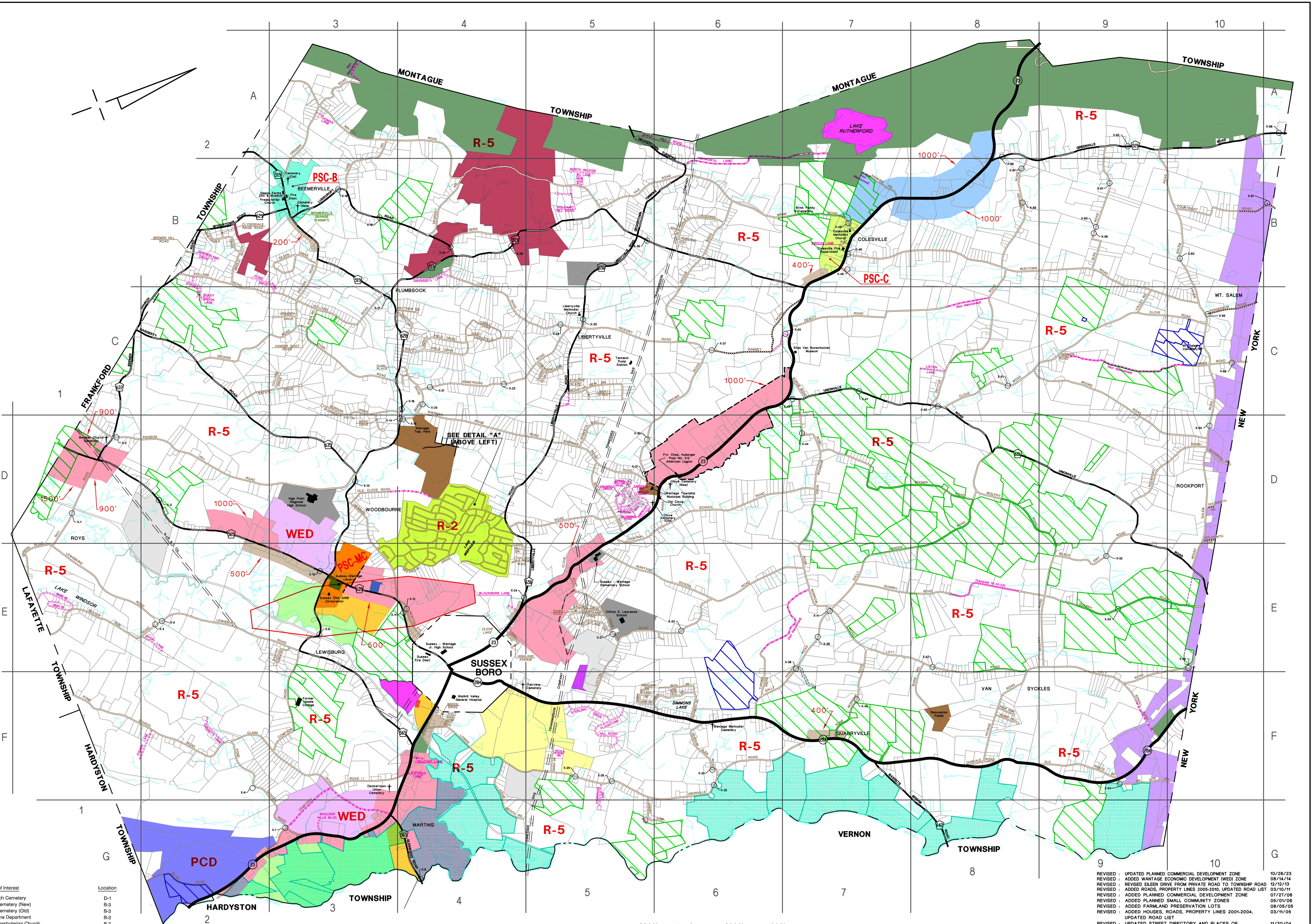

LEGEND

ROADS	IMPROVED	UNIMPROVED	R-2 RESIDENTIAL	PCD PLANNED COMMERCIAL DEVELOPMENT	PROPOSED FARMLAND PRESERVATION PROPERTY
STATE	COUNTY	TOWNSHIP	R-5 RESIDENTIAL ENVIRONS	LIMITED INDUSTRIAL	STATE OF NEW JERSEY PROPERTY
PRIVATE	PAPER STREETS	TOWNSHIP ROADS VACATED FOR WANT OF USE	MULTIPLE-RESIDENTIAL	INDUSTRIAL	BOROUGH OF SUSSEX PROPERTY
X-00'S INDICATE BRIDGE LOCATIONS	OUTERMOST BOUNDARIES OF THE AIRPORT HAZARD AREA - SUSSEX AIRPORT ELEVATION RWY3 END 420' M.S.L.		MOUNT LAUREL	NEIGHBORHOOD COMMERCIAL	RUTGERS UNIVERSITY PROPERTY
			COMMERCIAL RESIDENTIAL	WANTAGE ECONOMIC DEVELOPMENT	TOWNSHIP OF WANTAGE PROPERTY
			HIGHWAY COMMERCIAL	PSC-B PLANNED SMALL COMMUNITY - BEEMERVILLE	COUNTY OF SUSSEX PROPERTY
				PSC-C PLANNED SMALL COMMUNITY - COLESVILLE	BOARD OF EDUCATION PROPERTY
				PSC-MC PLANNED SMALL COMMUNITY - MCCOY'S CORNER	PRIVATE FUNDED FOUNDATION PROPERTY (OPEN SPACE)
				UNITED STATES OF AMERICA - WALLKILL VALLEY WILDLIFE REFUGE	
				FARMLAND PRESERVATION PROPERTY	
				UNITED STATES OF AMERICA - APPALACHIAN TRAIL	

ROAD and ZONING MAP FOR TOWNSHIP of WANTAGE SUSSEX COUNTY - NEW JERSEY

HAROLD E. FELLOW AND ASSOCIATES, INC. DRAWN BY: R.R.C./J.A.D. DATE: APRIL, 1995
 CHECKED BY: P.O.B./H.E.P. SCALE: AS NOTED
 FIELD BOOK: NONE
 FILE NO. 95-053 SHEET No. 1 of 1

HAROLD E. FELLOW, P.E. & L.S.
 PROFESSIONAL ENGINEER & LAND SURVEYOR N.J. LIC. NO. 13229

J:\Projects\Wantage_Township\Plan\Road and Zoning Map\WANTAGE_ZONING MAP HAROLD E. FELLOW & ASSOCIATES, INC.